

Die Fahrt der Argonauten

für Gitarre solo, Op. 28

1. Iason

Jan Philipp Meyer

$\text{♩} = 66$

2. Pelias

$\text{♩} = 88$

3. Die Argonauten

♩ = 100
pizz. nat.

nat.

4. Die Argo

♩ = 166

ritmico

3x

3x

5. Orpheus Abschiedslied

♩. = 66

6. Die Abfahrt

7. Die Liebessehnsucht der Frauen von Lemnos

$\text{♩} = 52$

8. Die Argo treibt unbemerkt zurück

$\text{♩} = 52$

9. Die Dolionen

♩ = 66

10. Die Totenklage

♩ = 56

11. Widrige Winde

♩ = 76

12. Im Lande Mysien

$\text{♩} = 88$

mf

13. Die Wassernymphen

♩ = 104
leicht

p
a p i p

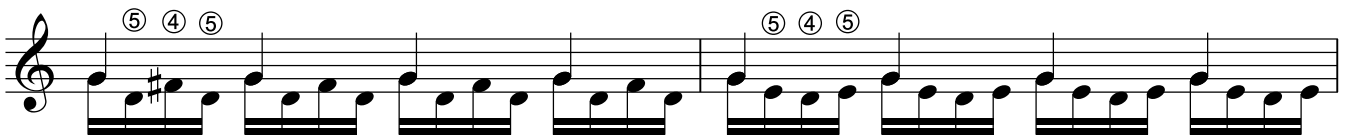
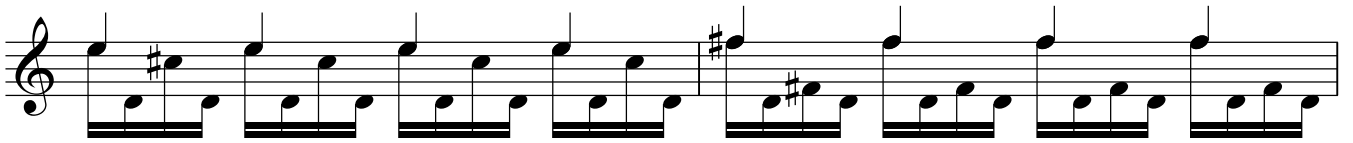
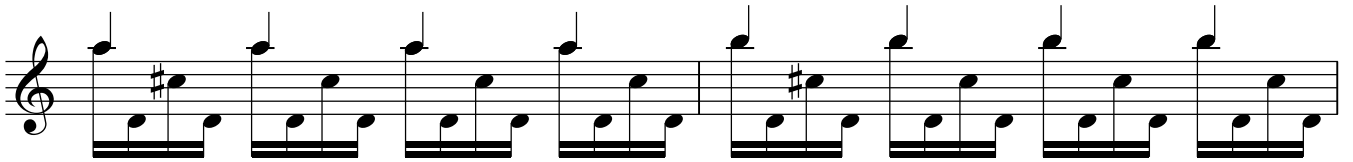
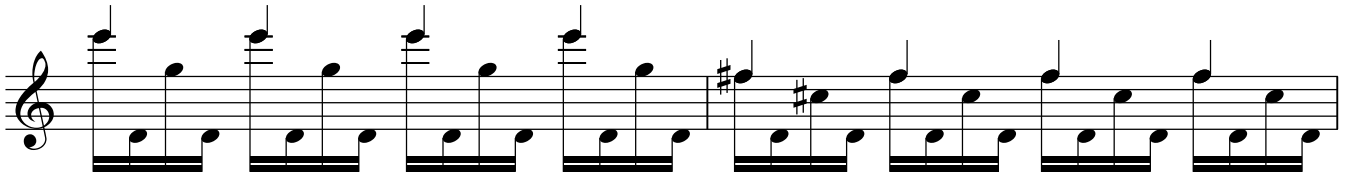
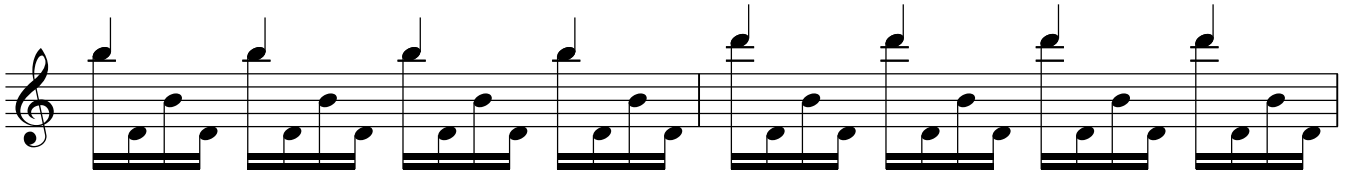
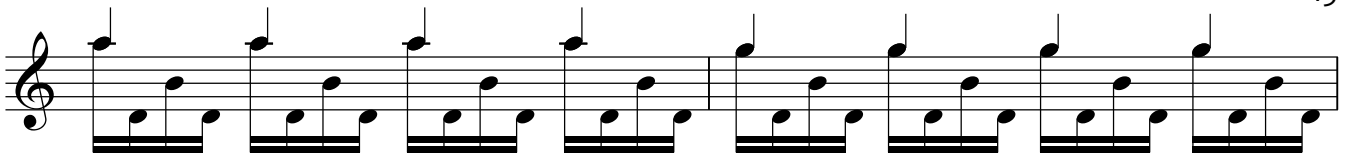

molto rit.

14. Die Weiterfahrt

$\text{♩} = 72$

ppp

mf

f

4x

4x

4x

4x

15. Der blinde Seher Phineus

$\text{♩} = 48$

16. Die Harpyien

$\text{♩} = 132$

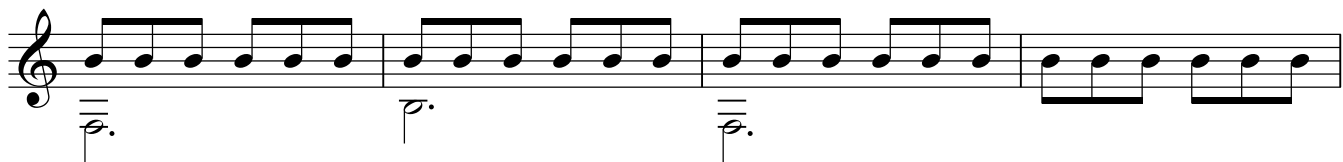

17. Die Dunkelblauen Felsen - Tor zum Jenseits

♩ = 52

18. Der Pfad in den Hades

♩ = ca. 42

rubato
arm. 7

5 3 2 1 2 1 0 3 2 1 3 2 1

p *m* *p* *m*

m.s. (Abzug von g#) m.s. (Abzug von d#)

3 4 3 2 4 3 2

p *m* *p* *m*

m.s. (Abzug von c)

6

m

arm. 9 *a tempo* *accel.*

3 2 3 1 3 2 3 1

ppp *poco a poco cresc.*

3 2 3 1 3 2 3 1 4 3 4 2

p *m* *p* *m*

5 4 5 3

p *m*

p *m*

5 4 5 3

p *m*

rep. ad lib.

♩ = ca. 42

rubato
tempo primo

19. Die Seele des Helden Sthenelos erscheint

♩. = 69

p

mf

allarg.

20. Die Amazonen

♩ = ca. 66

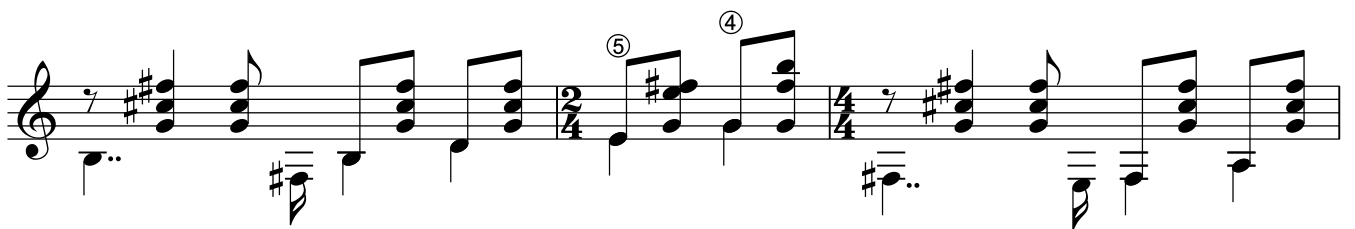
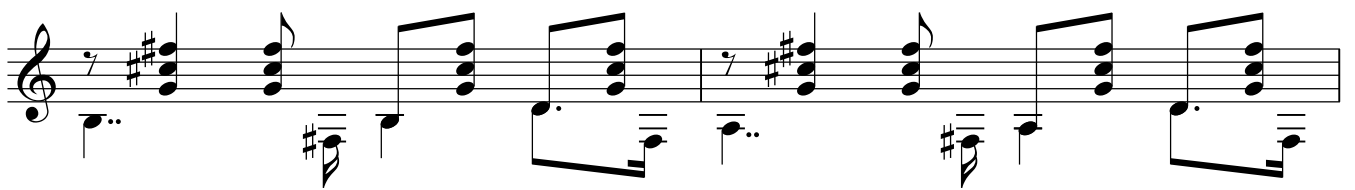
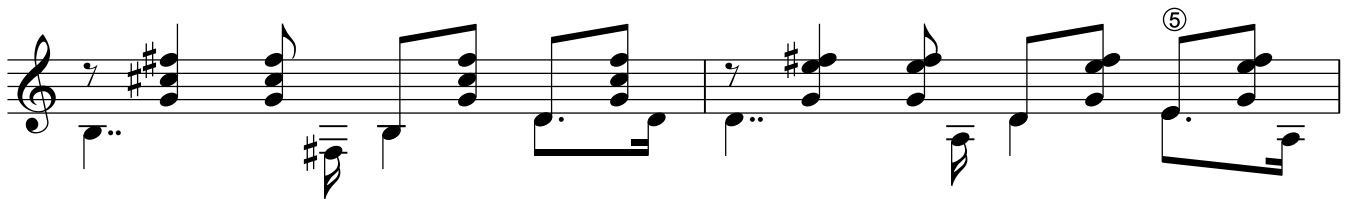
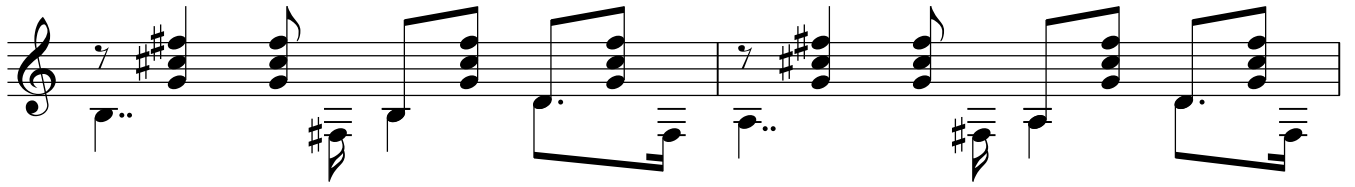
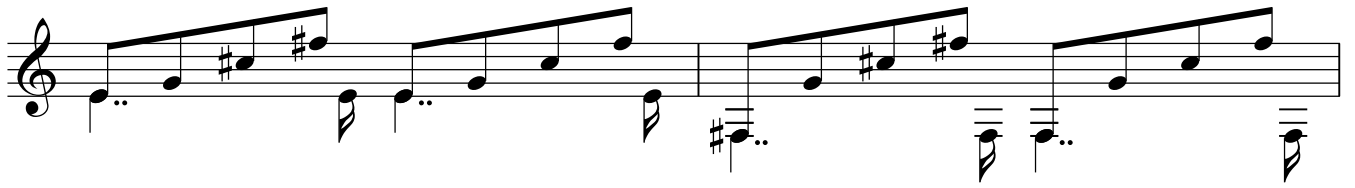

21. Günstige Winde

♩ = 92

arm 7.

22. Die elenden Chalyber

$\text{♩} = 63$

l.v.

3x verklingen lassen

23. Tibarener und Mossyner

♩ = 52

24. Die Vögel vom Stymphalos-See

♩ = 72

25. Das Getöse der Waffen

♩ = 180

rep. ad lib.

sul pont.

ca. 4x

ca. 4x

ca. 6x

verklings lassen

m.s.

al niente

26. Prometheus Klageruf

$\text{♩} = 72$

27. Die Argo steuert Richtung Aia

$\text{♩} = 120$

28. Iason

♩ = 66

29. Aia - Land des Morgens

♩ = 88

30. Auf dem breiten Strom Phasis

♩. = 66

31. Medeia

♩ = 96
pizz.
③

Musical score for '31. Medeia' in 12/8 time. It includes a tempo marking of 96, a *pizz.* instruction, and various fingering and articulation markings like *nat.*, ④, ⑥, ③, and ②.

32. Aietes

♩ = 88

misterioso

33. Der Hinterhalt

♩ = 100

34. Die Argonauten entkommen

$\text{♩} = 100$

pp

35. Die Mondgöttin

36. Der Heilige Hain des Ares

$\text{♩} = 66$
misterioso

37. Die Heroen betreten den Heiligen Hain des Ares

♩ = 96

38. Der Drache bewacht das Goldene Vlies

$\text{♩} = 56$

3 3 3 3 3 3 3 3

rit.

39. Die Riesenschlange erliegt Medeias Zauber

♩ = 80

④ ⑤

④ ③ ②

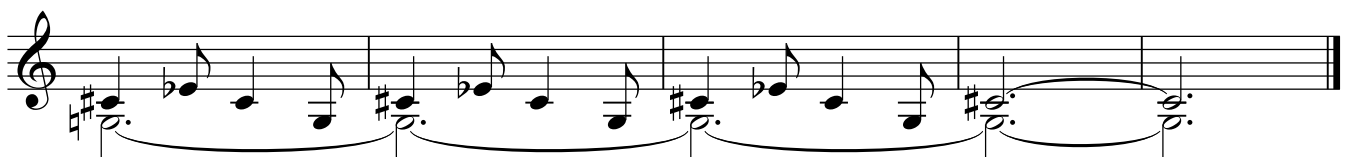
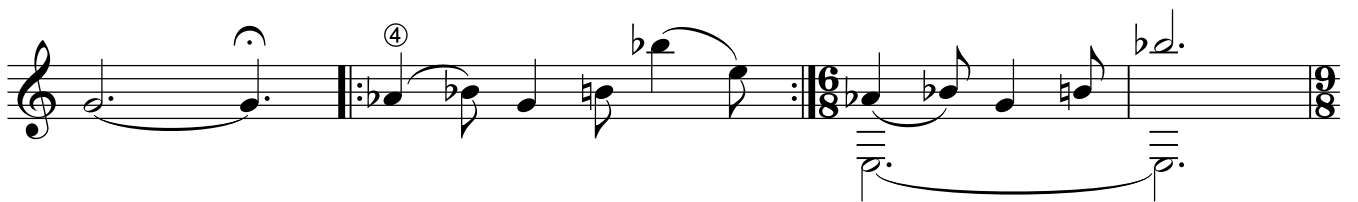
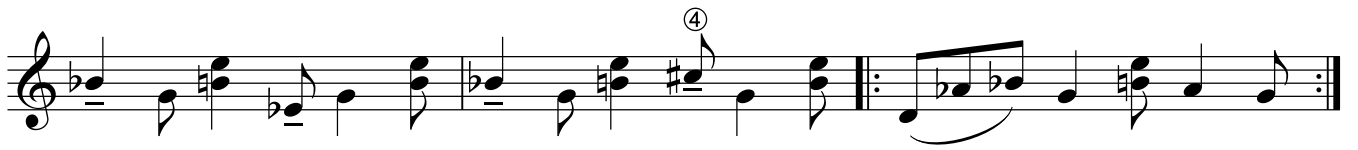
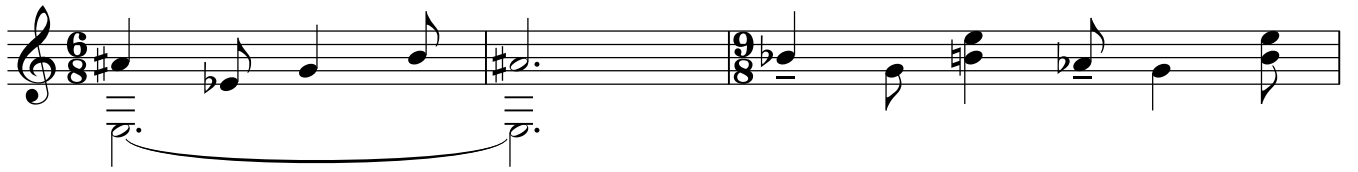

40. Iason erblickt das Goldene Vlies

verklingen lassen

41. Das Goldene Vlies

♩ = 72

42. Flucht

43. Die Verfolger

$\text{♩} = 100$
Bartók pizz. ^②

ff

1.

2.

p

pizz.

nat.

44. Iason

$\text{♩} = 72$

I.v.

45. Die Rückkehr aus dem Jenseits

$\text{♩} = 114$

pp

ff

46. Dünung

♩. = 66

47. Die Wüste

$\text{♩} = 50$

48. Die Argonauten tragen die Argo auf ihren Schultern

$\text{♩} = 60$
schwer

l.v.

mf *f* *ff* *fff*

p *gentile* *p*

49. Die trauernden Hesperiden

$\text{♩} = 44$

50. Die Quelle -
Entsprungen durch Herakles Fußstoß gegen einen Felsen

$\text{♩} = 100$

52. Triton schiebt die Argo wieder ins Meer

53. Der Riese Talos

$\text{♩} = 108$

54. Die Argonauten irren durch tiefschwarze Nacht

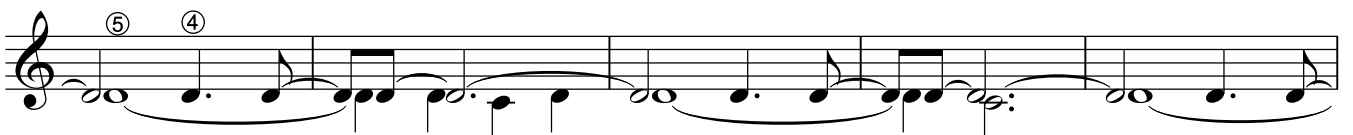
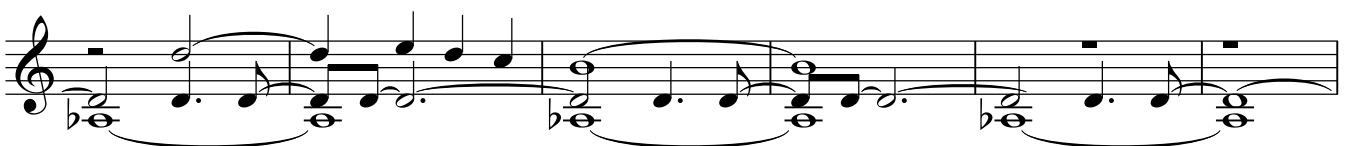
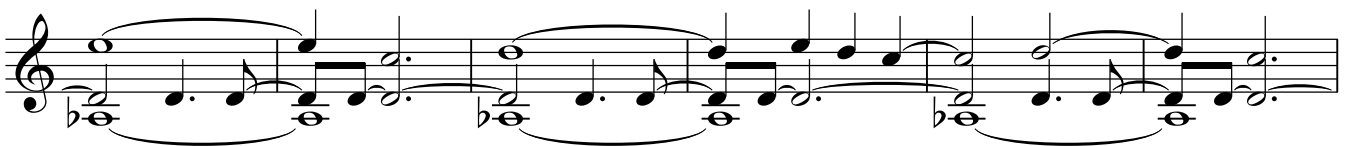
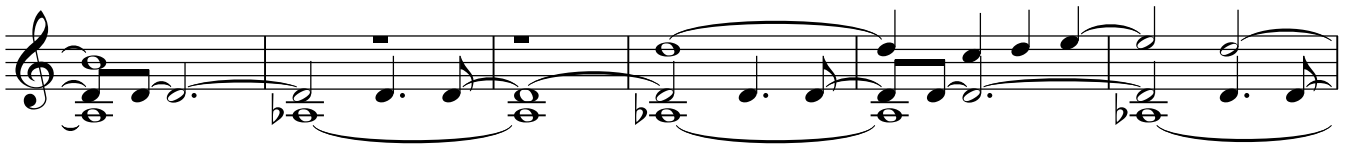
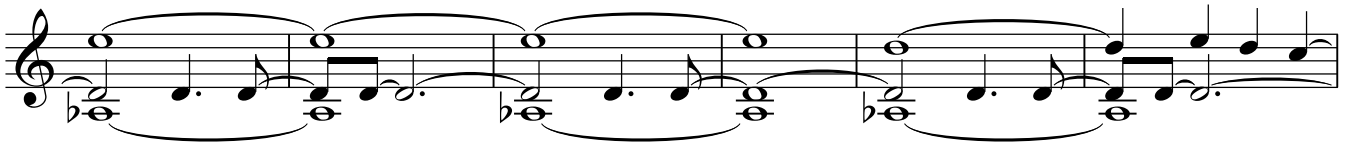

55. Das weithin Leuchten Apollons

♩ = 144

④ ⑤

⑥ ④ ⑤

4x

56. Die Insel Kalliste

$\text{♩} = 92$

This section contains six staves of musical notation. The first staff begins with a treble clef and a key signature of one sharp (F#). It features a series of chords, with some marked with a piano (*p*) dynamic. The second staff includes a fortissimo (*ff*) dynamic marking. The third staff includes a mezzo-forte (*mf*) dynamic marking. The notation consists of chords, some with slurs and accents, and includes repeat signs in the fourth and fifth staves.

57. Heimfahrt

This section contains two staves of musical notation for the piece "57. Heimfahrt". The first staff starts with a tempo marking of quarter note = 120 and a 4/4 time signature. The notation is primarily composed of eighth and sixteenth notes, with some chords. The second staff continues the melodic and harmonic development, featuring a prominent melodic line with slurs and a final cadence.

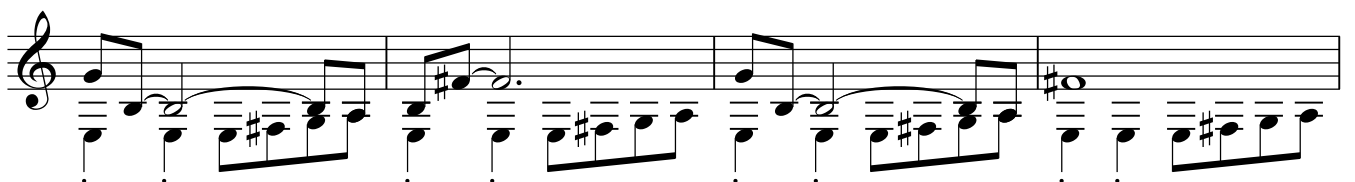
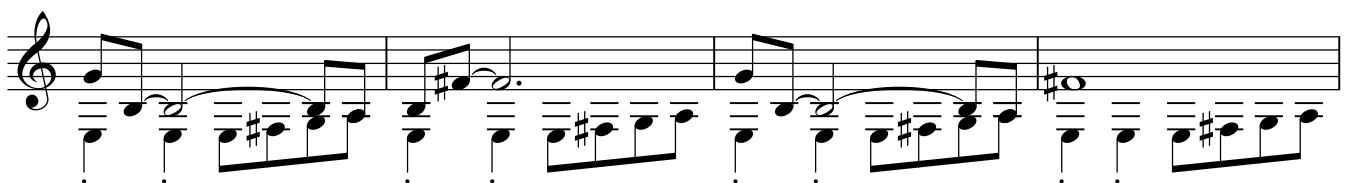
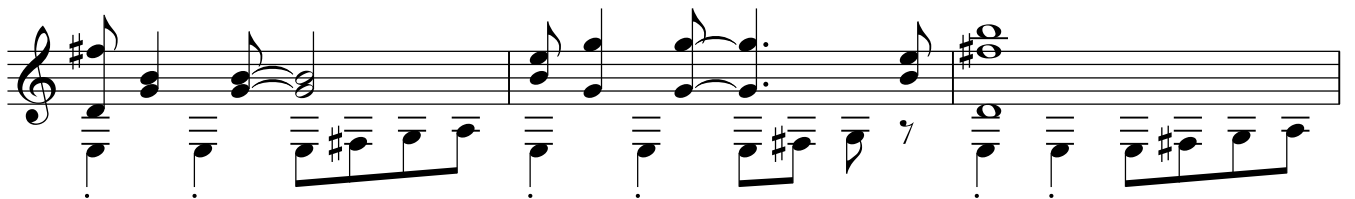
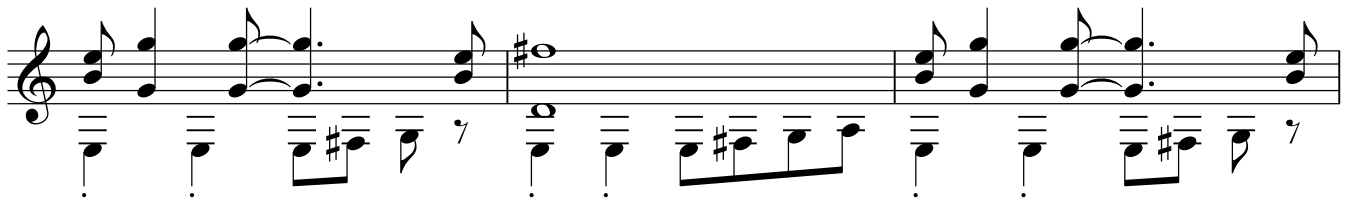
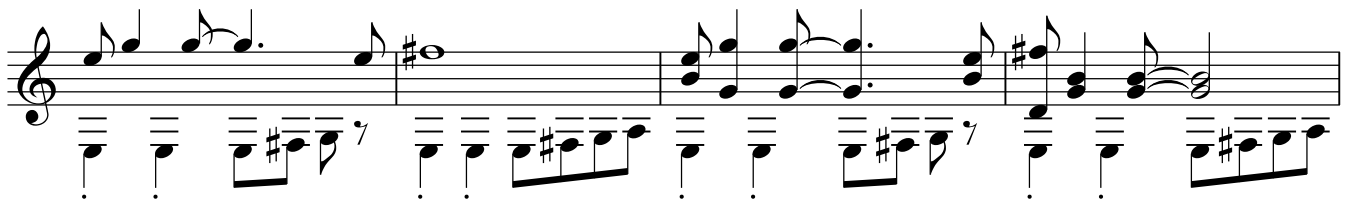
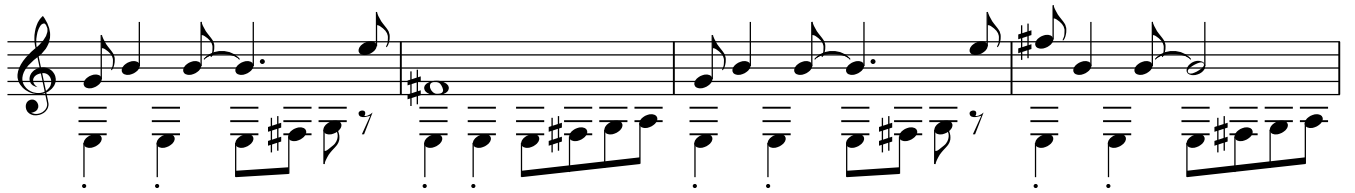
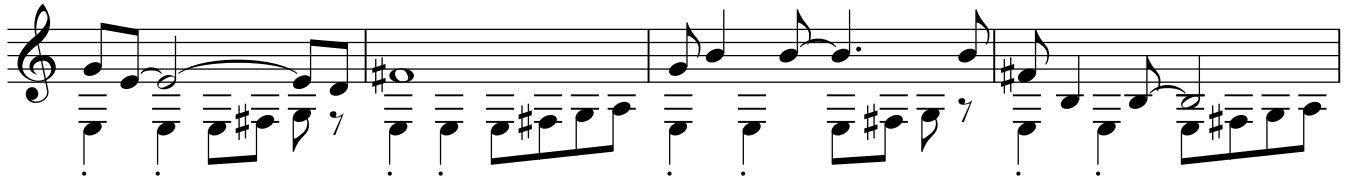
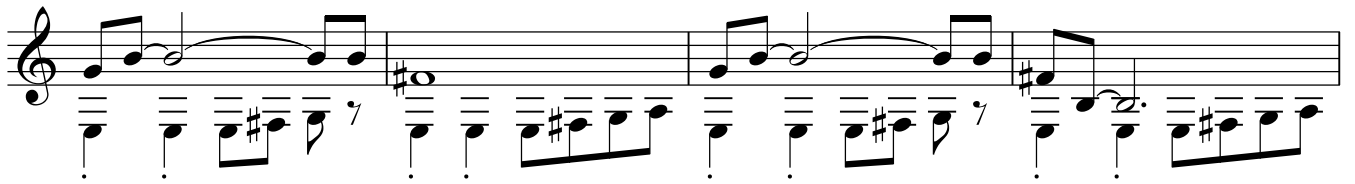

58. Iolkos

♩. = 84

59. Die Argonauten betreten wieder heimatlichen Boden

$\text{♩} = 108$

60. Aison

♩ = 66

61. Willkommensfest

$\text{♩} = 120$

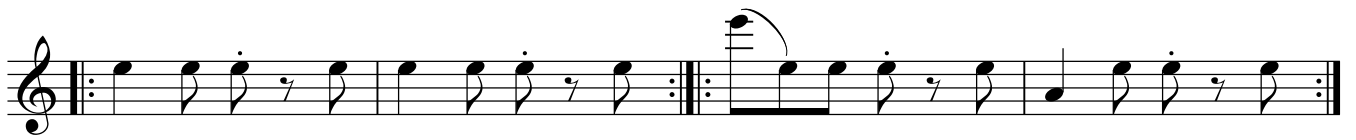
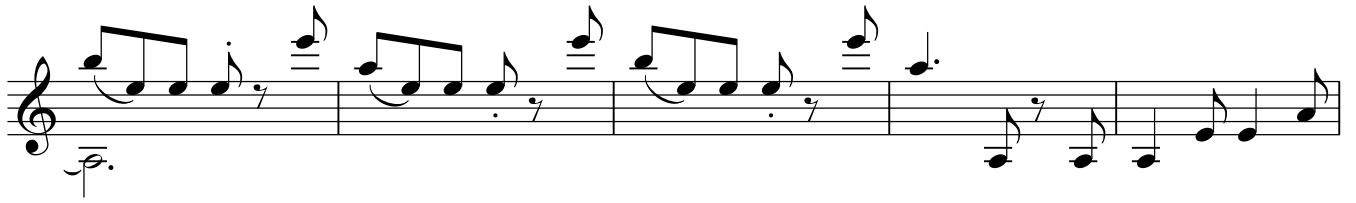

62. Wiedersehen

$\text{♩} = 60$

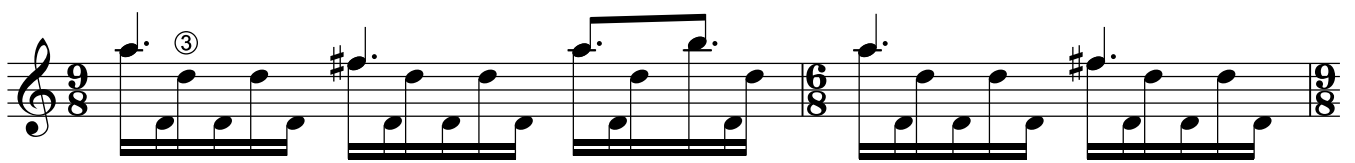
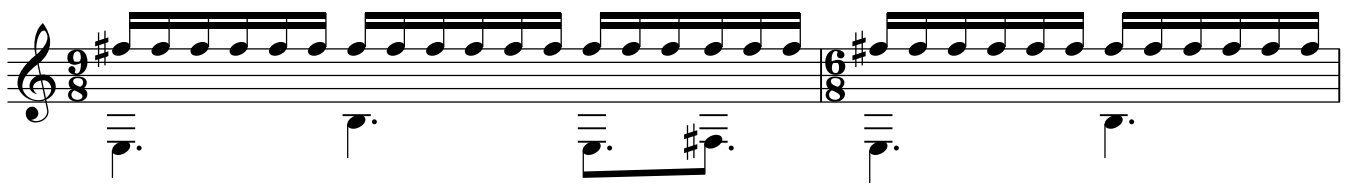
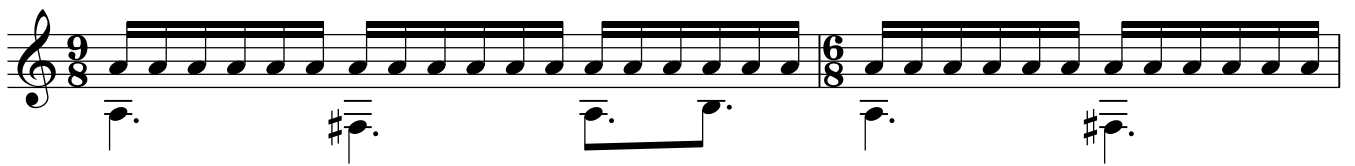

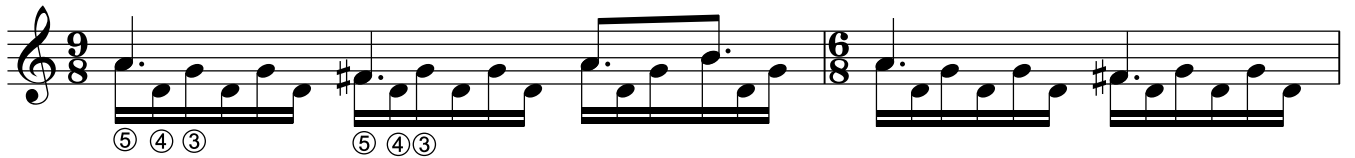
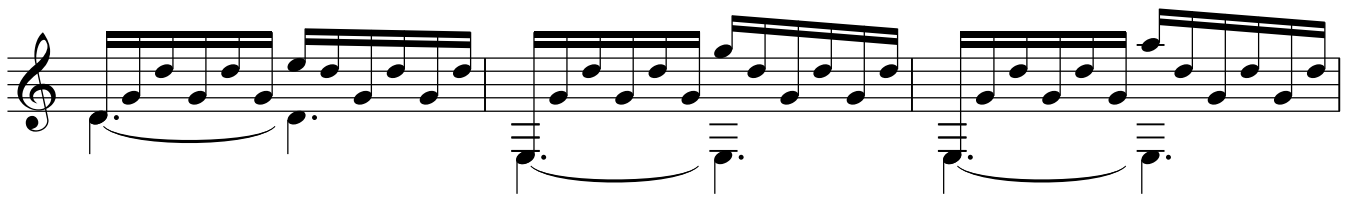
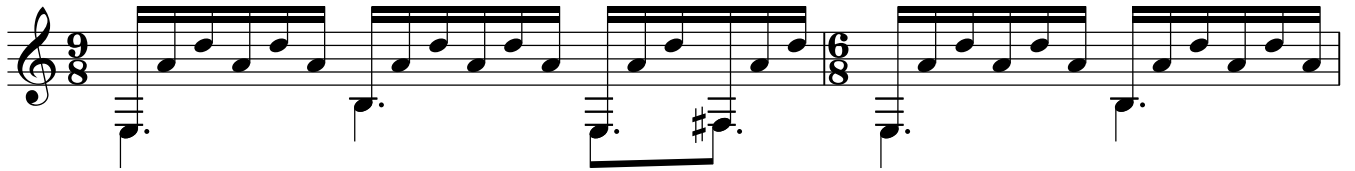
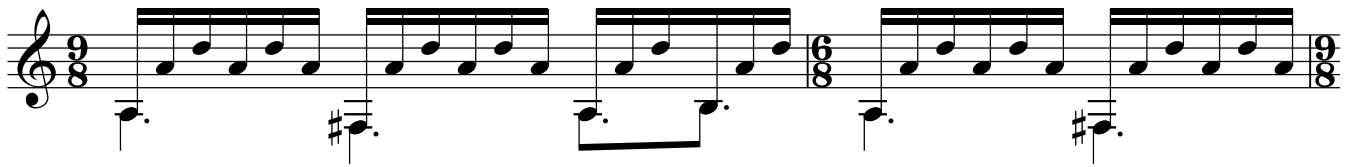

63. Zuhause

$\text{♩} = 92$

non-l.v.

